

Danylérion

Mélo die extra ite des 54 piè ces origi nales pour flû te à bec soprano ,
dont l'auteur est Edmond Heurley (www.heurley.fr)

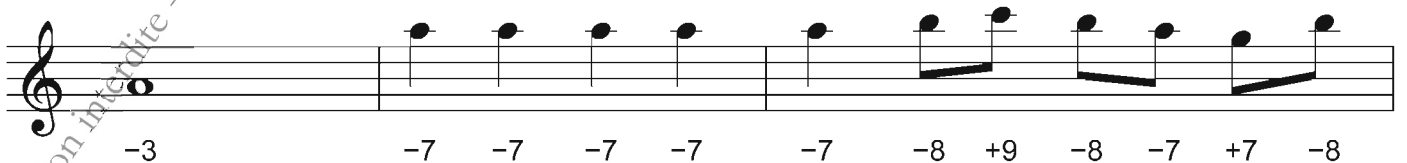
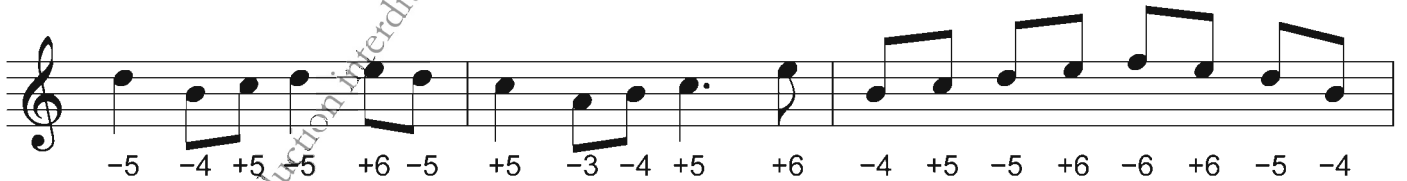
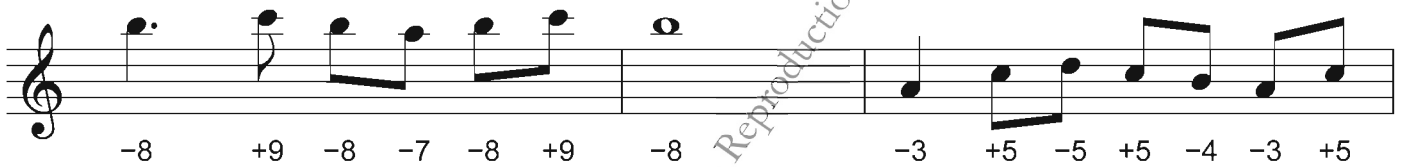
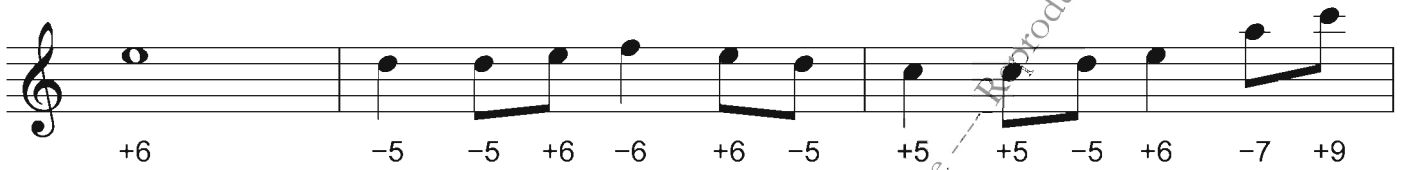
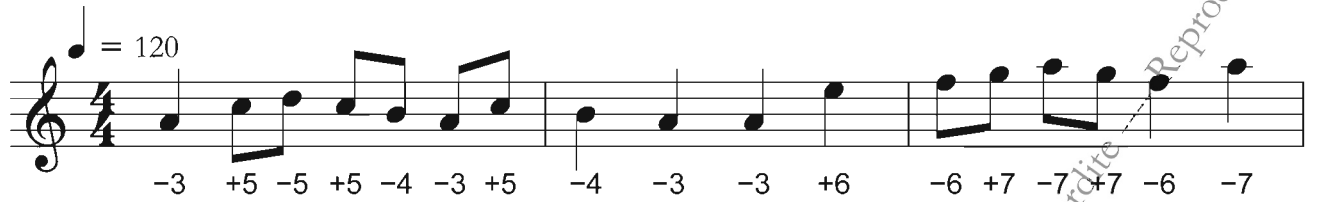

Reproduction interdite